

### SPECIFICATION

- OVER HEAD TANK SCIENTIFICALLY SEALED
- WEATHERING COURSE WITH B.J.L.C
- PARAPET WALL 9" THICK 3'0" HEIGHT
- R.C.C ROOF SLAB 1:2:4 4 1/2" THICK
- CEILING PLASTERING IN CM 1:3
- BRICK WORK IN CM 1:6
- R.C.C LINTEL CUM SUNSHADE IN 1:2:4 MIX
- JOINERIES WITH TEAK WOOD
- MOSAIC FLOORING
- P.C.C IN 1:4:8
- SAND FILLING.

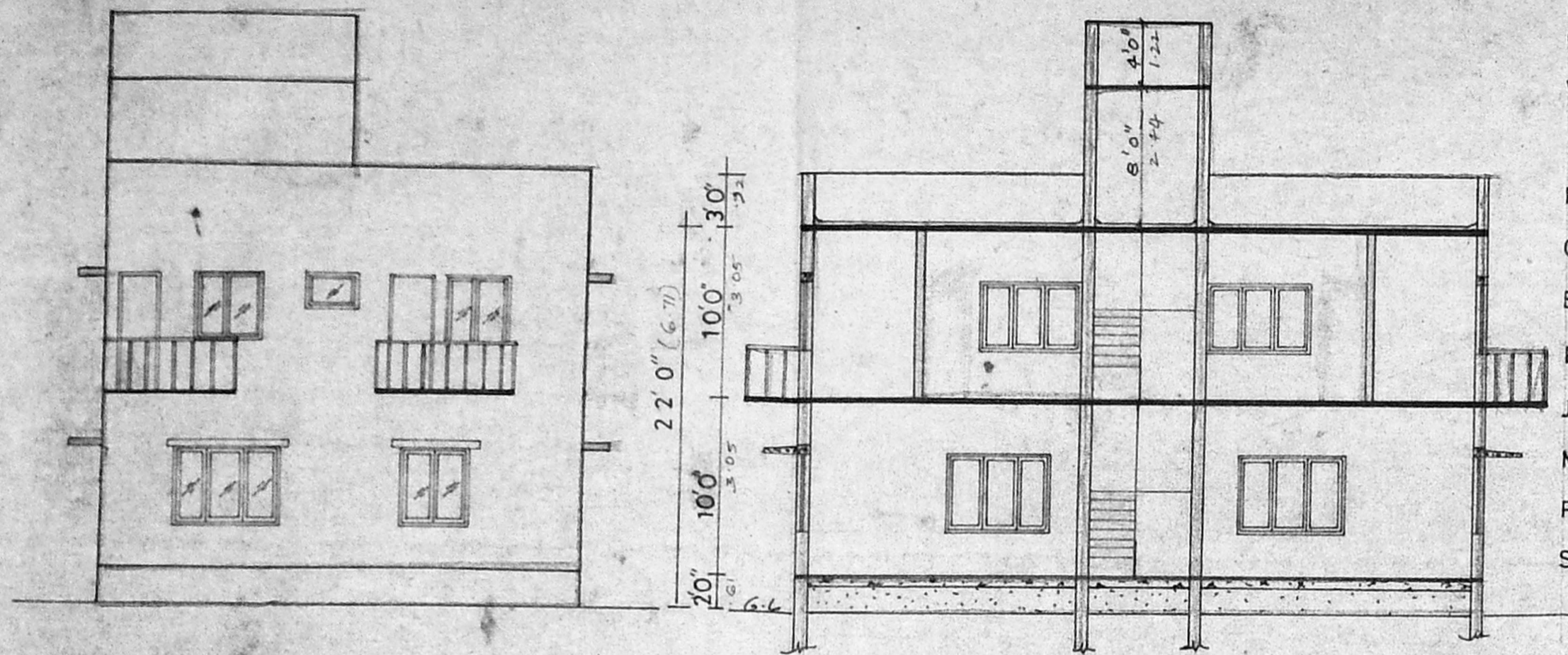

ELEVATION

A/16494/390/94

Planning Permit No. 21/11/94  
**APPROVED**  
 SUBJECT TO THE CONDITIONS IN THIS OFFICE LETTER.  
 No. A/13592/94 dt. 11/94  
 FOR MEMBER SECRETARY  
 MADRAS METROPOLITAN CORPORATION  
 DEVELOPMENT AUTHORITY  
 MADRAS - 600 008

SECTION ON 'CC'

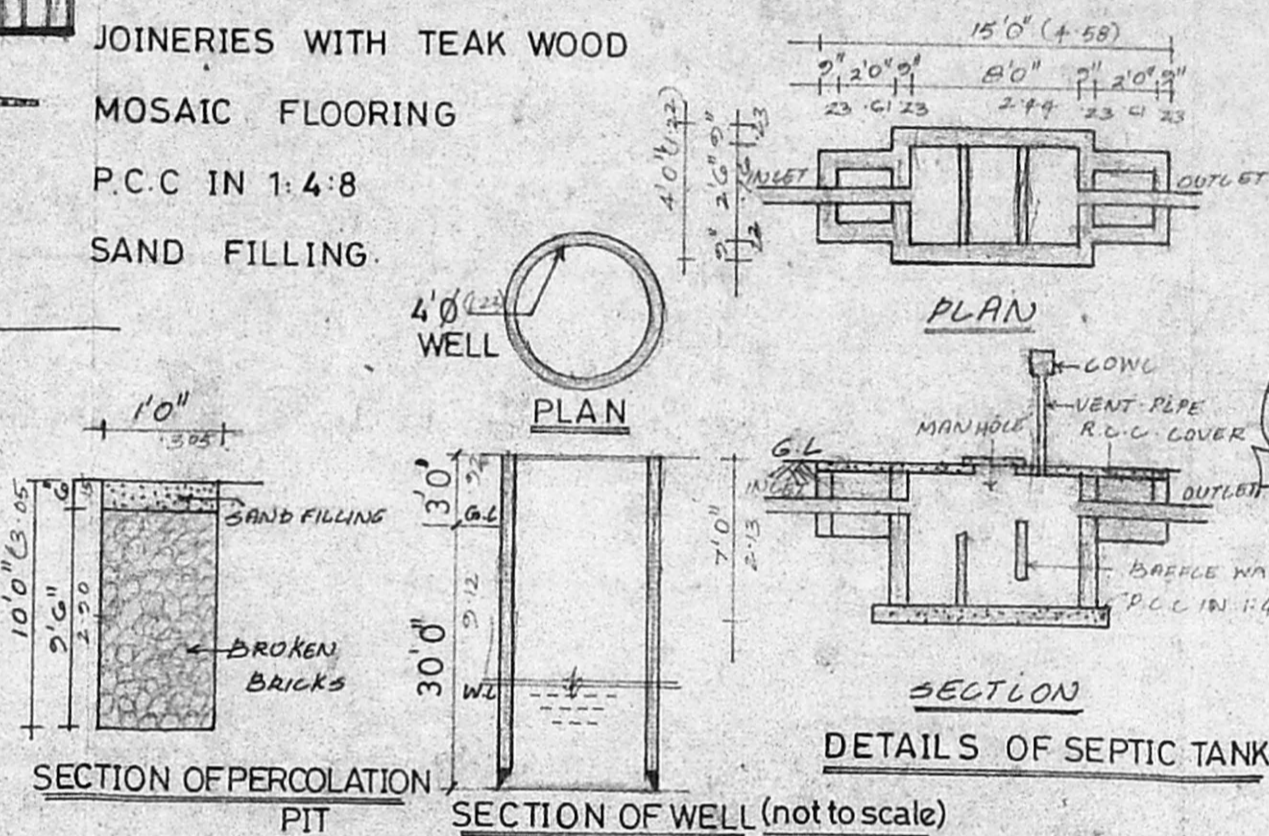

SECTION OF PERCOLATION PIT SECTION OF WELL (not to scale) DETAILS OF SEPTIC TANK

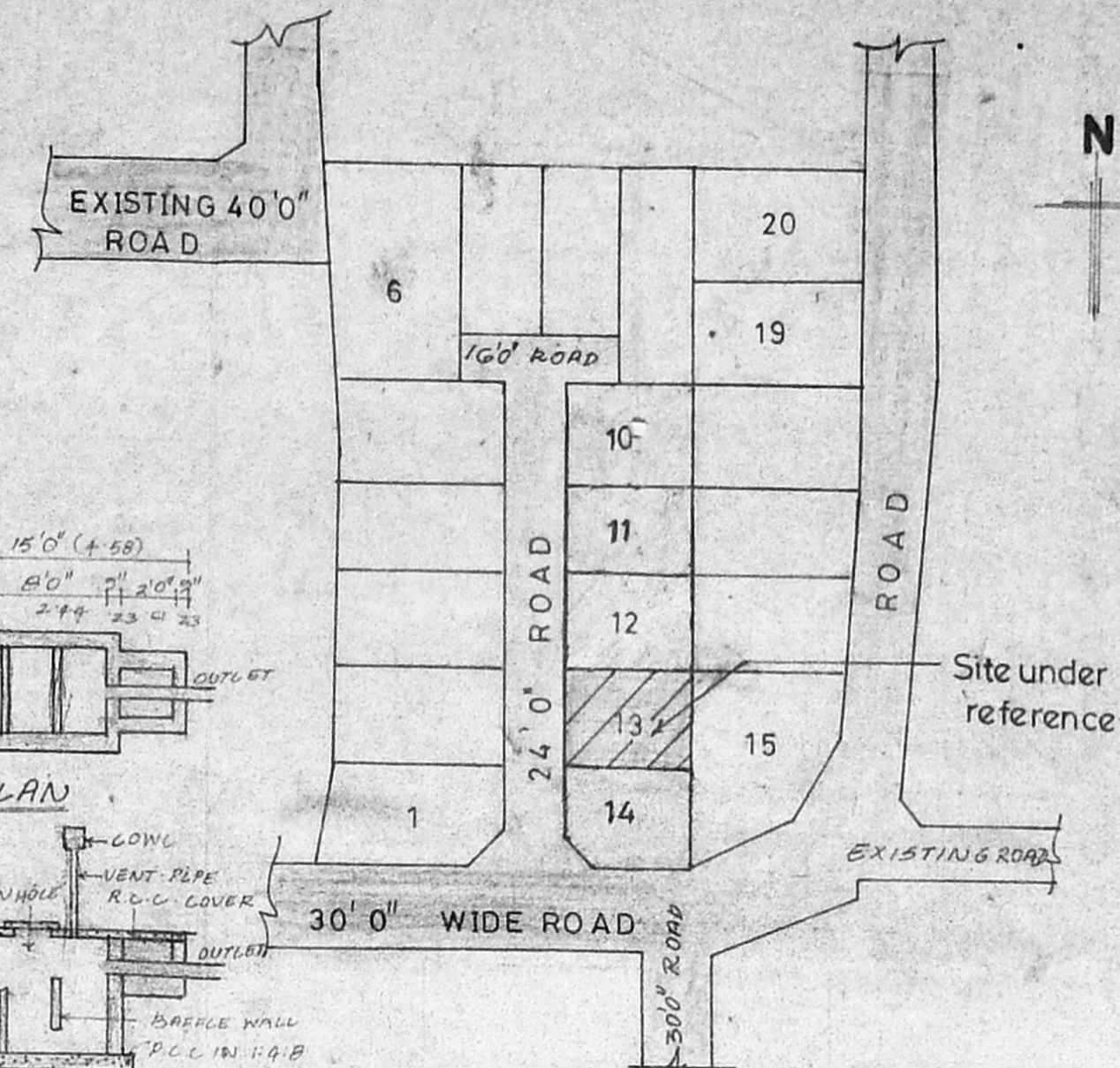

KEY PLAN (not to scale)

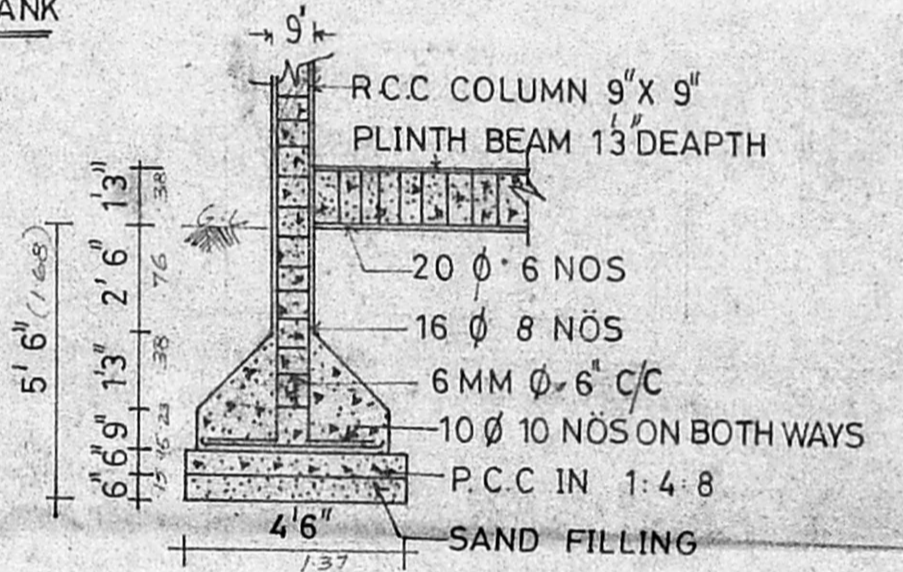

SECTION OF COLUMN (SCALE 1/4 0')

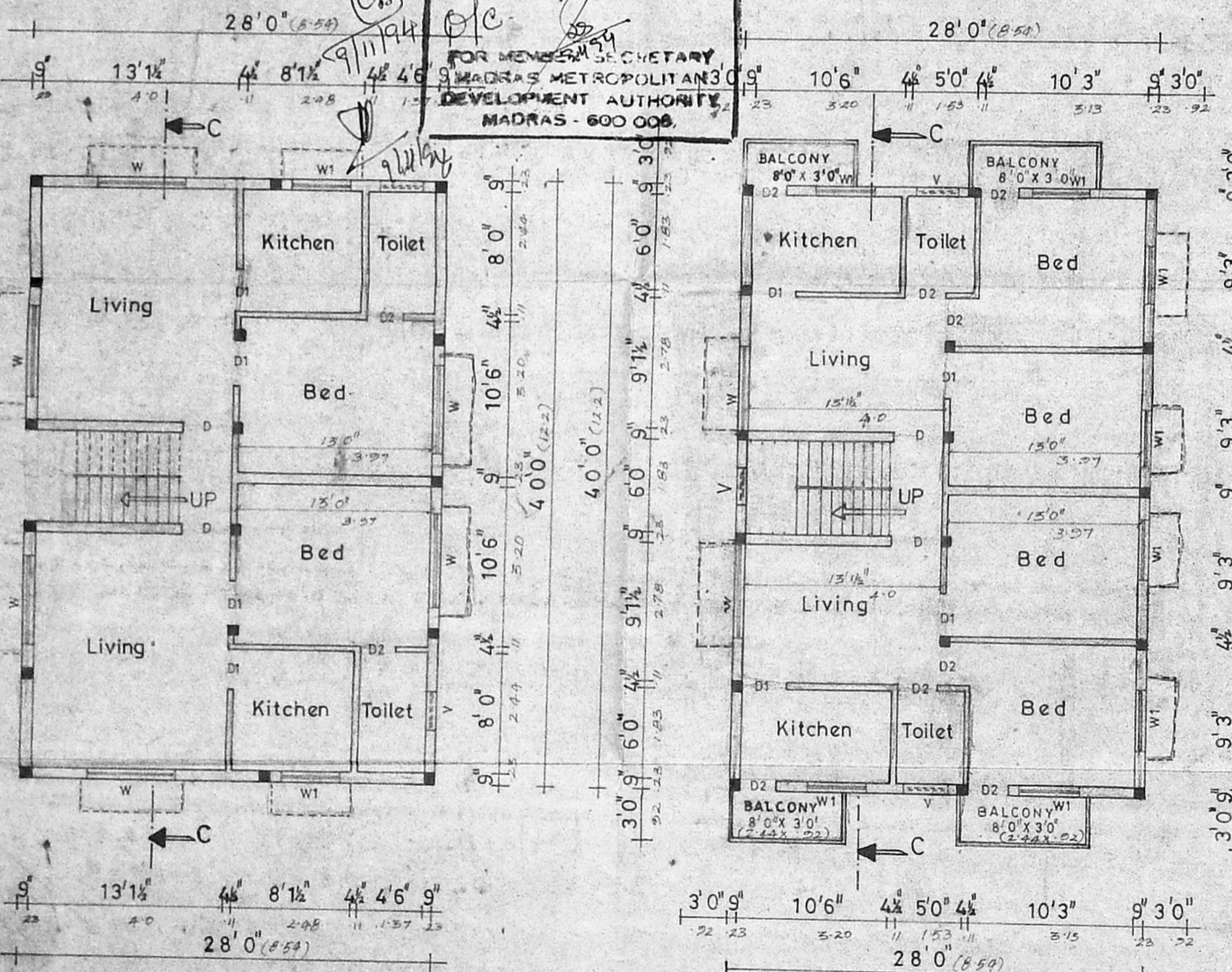

GROUND FLOOR PLAN

FIRST FLOOR PLAN

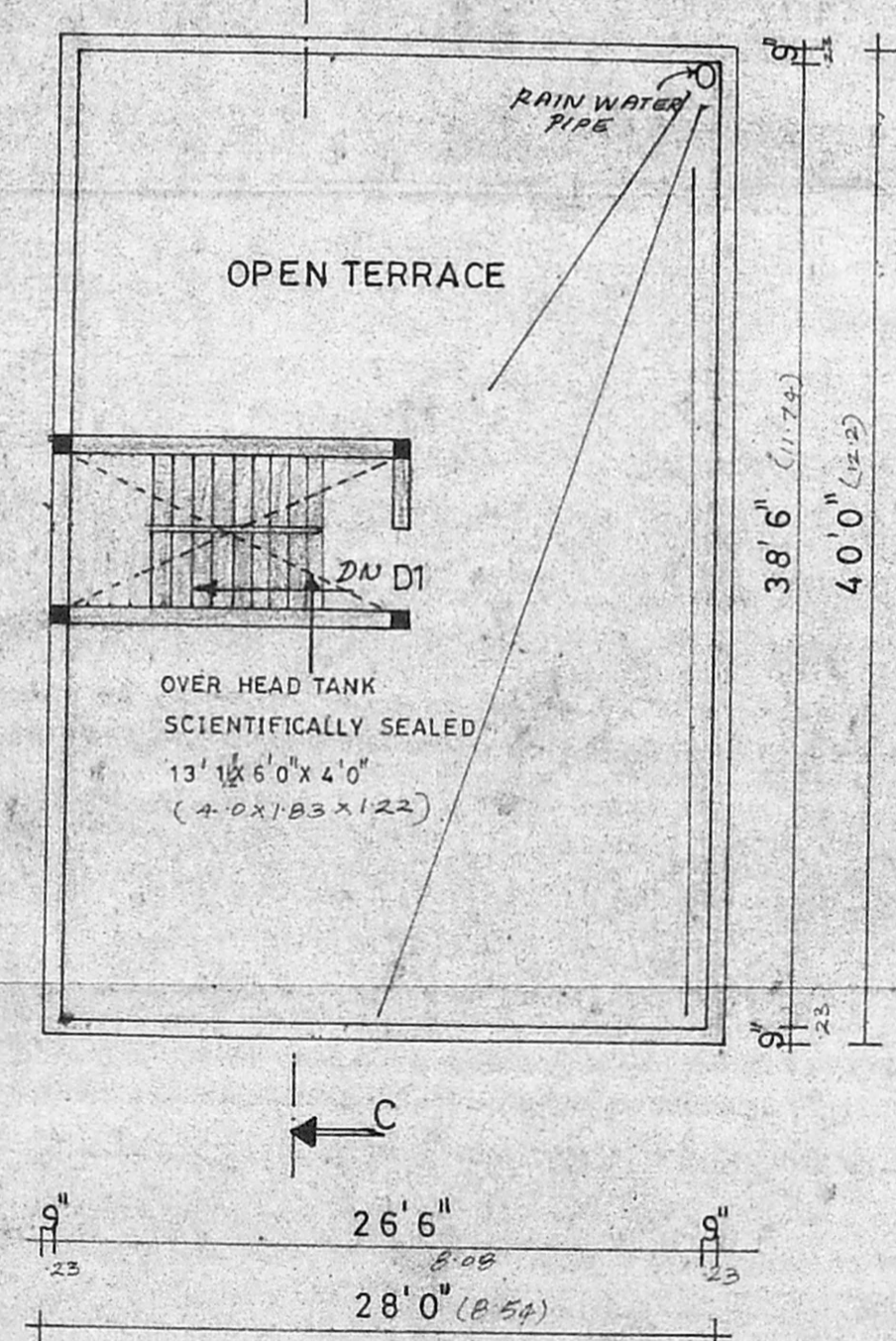

TERRACE FLOOR PLAN

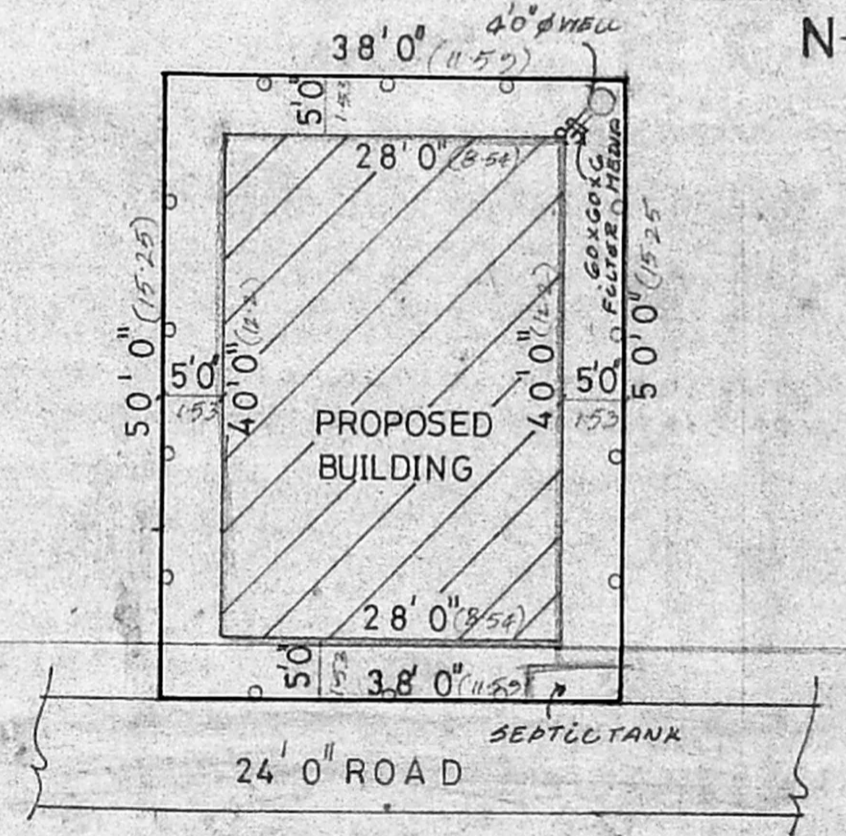

SITE PLAN (SCALE 1/16 0')

**JOINERIES**

D	DOOR	3'3" x 7'8"
D1	DOOR	3'8" x 7'8"
D2	DOOR	2'6" x 7'0"
W	WINDOW	6'0" x 4'6"
W1	WINDOW	4'0" x 4'6"
V	VENTILATOR	3'0" x 2'0"

*Revised Secondary Plan*  
 24/10/94

**REFERENCE**

PROPOSED	[Symbol]
ROAD	[Symbol]
BOUNDARY	[Symbol]

**AREA DETAILS**

	Sqft	Sq.mtr
PLOT AREA	1900.00	176.58
GROUND FLOOR AREA	1120.00	104.09
FIRST FLOOR AREA	1216.00	113.01
TOTAL FLOOR AREA	2336.00	217.10
COVERAGE	64%	
F.S.-I	1:23	

SCALE : 1" = 8'0"

PLAN SHOWING THE PROPOSED RESIDENTIAL BUILDING, AT PLOT NO. 113 IN LAY OUT APPROVED IN P.D.D./L.O. NO. 101/90 IN VILLAGE NO. 100 PAMMAL TOWN PANCHAYAT R.S. NO. 19/23

*[Signature]*  
 OWNER'S SIGNATURE

*[Signature]*  
 Er. K. VENUGOPAL, Rtd. A.E.E.  
 Civil & Sanitary Engineering Consultant  
 Licensed Surveyor, Class-I No. 320  
 Licensed Plumber, Class-I, Metro Water  
 Sewerage & Water Supply No. 3  
 3, Kesavan Street, Nungambakkam (Lia Area)  
 Backside of Corporation Girls Higher Secondary School  
 MADRAS-600 034  
 LICENSED SURVEYOR